

全国免费服务热线  
National free service hotline

400-887-3883



34年来专注高品质电梯  
Focusing the high quality elevator in 34 years

FJHD 恒达富士  
中车城市交通

惜缘 · 诚信 · 创新 · 感恩

中车领航  
恒富更上

## 恒达富士电梯有限公司

地址: 浙江省湖州市南浔区练市镇练溪大道688号  
Add: No.688, Lianxi Road, Lianshi Town, Nanxun, Huzhou, Zhejiang, China  
电话(Tel): +86-572-3061088 3062000 2720000 3876666  
E-mail: hengda@hengdafuji.com 邮编 (p.c): 313013  
传真(Fax): +86-572-3061085 Http://www.hengdafuji.com  
国际部(International department.Tel): +86-572-3061000  
E-mail: export@hengdafuji.com

**PICC** 恒达富士电梯产品由中国人民财产保险股份有限公司承保  
24小时报案热线: 95518



企业资讯  
Corporate Information

本印刷产品仅供参考。本公司有权随时更改产品设计和规格。本印刷品所载信息就产品特殊用途之适用性、适销性、品质或者任何采购协议条款不构成任何明示或暗示的担保或承诺。  
The printed products are for reference only the company has the right change the designs and specifications of the products at any time, the information contained in the printed does products does not constitute any express or implied guarantees or commitment for the products and its applicability, merchantability, and quality of special purposes, or any terms of procurement agreement.

2021.5版

图一美策制 T/15325915822

恒达富士电梯有限公司  
HENGDA FUJI ELEVATOR CO., LTD.



# 打造先进的立体城市 绿色智能交通整体解决方案

Create an advanced three-dimensional city  
energy intelligent transportation overall solution

34<sup>th</sup>  
34年来专注高品质电梯

## 中车领航，恒富更上！ 共铸城市“智慧交通”产业

CRRP PILOT, HENGFU BETTER  
CO-CREATING THE CITY'S "SMART TRANSPORTATION" INDUSTRY

### 03/10

- 辉煌历程  
Brilliant Course
- 合力共赢  
Win-win cooperation
- 公司简介  
Company introduction

### 11/14

- 企业人文优势  
Humanistic advantage
- 产品体系  
Product System
- 物联网  
Internet of Things

### 15/24

- 资质荣誉  
Honor of qualification
- 工程业绩  
Project achievements

### 25/26

- 服务理念  
Service concept



# 辉煌历程 铸就至尊品质

The brilliant course mold supreme quality

恒达富士与您并驾齐驱，共同发展。峥嵘砥砺，走过一段弄潮风云的荣光旅程！

HENGDA FUJI keep pace with you, and develop together. Towering temper, come a powerful journey of glory!

恒达富士电梯始终坚持品质如一的产品制造标准和更优行业的服务标准，整合全球优质资源，站在新的时代舞台，以更高的姿态和理念为全球客户提供卓越不凡的电梯产品与服务。造就了独特的高端电梯品牌。

HENGDA FUJI Elevator always adhere to the quality consistent product manufacturing standards and better industry service standard of the industry, integrating global resources with high quality. Standing in the stage of new era, HENGDA FUJI Elevator creates a unique brand of high-end elevators with higher attitude and idea for global customers to provide distinguished elevator products and services.



企业改制后转为承包责任制。  
The enterprise restructured to system of contracted responsibility.



与外资技术合作更名为浙江恒达富士电梯有限公司。  
Technical cooperation with foreign investment changed its name to Zhejiang HENGDA FUJI Elevator Co., Ltd.



注册资本增加至1.2亿，更名为恒达富士电梯有限公司。  
Registered capital increased to 120 million, and renamed to HENGDA FUJI Elevator Co., Ltd.



公司全面实现生产管理及品牌提升，迈进先进电梯品牌制造企业行列。

The company fully realized production management and brand promotion, and entered the ranks of advanced elevator brand manufacturing enterprises.



公司在同行业中率先对电梯运行使用实现了物联网监管，24小时不间断对电梯使用情况进行实时跟踪，突破了电梯使用无实时监管的空白。

Company take lead in internet of thing censorship in elevator running in the industry, make real-time tracking in elevator using 24 hours a day, broke through the blank of not using real-time tracking in elevator using.



2016年，恒富集团旗下恒达富士电梯200余亩新工厂正式竣工，璀璨开启恒富新未来。

In 2016, the new factory of HENGDA FUJI Elevator, which was more than 200 acres, was officially completed, and the future of Hengfu will be opened.



恒达富士再次荣膺当地政府颁发的新象企业大奖。同时获得湖州市纳税大户荣誉称号，体现了企业的社会价值。

HENGDA FUJI was once again awarded the New Elephant Award from the local government. At the same time, it won the honorary title of Huzhou City Taxpayer, which reflects the social value of the company.



2020年12月27日，恒达富士电梯有限公司与中车城市交通有限公司战略整合签约仪式在南浔举行。恒达富士作为民族电梯品牌的企业，支持“更上电机”，打造中车交通“更上电梯”产业化平台，共同见证这一民族电梯品牌集群建设里程碑。

On December 27, 2020, the strategic integration signing ceremony between HENGDA FUJI Elevator Co., Ltd. and CRRC Urban Transportation Co., Ltd. was held in Nanxun. HENGDA FUJI, as a national elevator brand enterprise, supports "Elevator on the motor" and builds the industrialization platform of CRRC Transportation on the "Elevator on Elevator", witnessing the milestone in the construction of this national elevator brand cluster.





# 恒达富士携手中车城市交通 打造电梯产业新格局

Hengda Fuji joins hands with CRRC Urban Transport  
Create a new pattern of elevator industry

恒达富士电梯有限公司是一家全产业链电梯服务商。公司创建于1987年，在三十多年的发展历程中，恒达富士已进入创新发展时期，也是目前国内整机电梯品牌在生产规模、年销售额、电梯市场占有率等方面规模较大的企业之一。

工业智能4.0新工厂正式耀目启航！作为浙江省大规模、机械设备先进的现代化制造基地，公司把研发和自主创新视为企业快速发展的源泉和动力。成立了产品研发中心，注重新产品开发、技术改造，我们秉承：“尽心尽职，提供顾客满意的产品、优质的服务”这一宗旨。产品质量从设计到制造，从安装到服务均严格受控。为客户提供高性价比的电梯产品，也反映了我们对自己所负社会责任的深深关切与郑重承诺！

公司以科技创新为依托，在科技创新中公司先后获得了“双向动态太阳能光伏电梯”等国家知识产权局批准的两百多项专利。

恒达富士电梯将以“惜缘、诚信、创新、感恩”的理念，以优惠的价格和保姆式的服务实现双赢发展。我们共同努力，让千家万户享受到恒达富士电梯提供的更加安全、环保、舒适的电梯。

HENGDA FUJI Elevator Co., Ltd is an elevator service provider for the entire industry chain. The company was founded in 1987. In the course of more than 30 years of development, Hengda Fuji has entered a period of innovation and development. It is also the largest domestic elevator brand in terms of production scale, annual sales, and elevator market share. One of the enterprises.

The new factory of Industrial Intelligence 4.0 officially sets sail! As a large-scale modern manufacturing base with advanced machinery and equipment in Zhejiang Province, the company regards R&D and independent innovation as the source and driving force of the rapid development of the company. Established a product research and development center, focusing on new product development and technological transformation. We uphold the tenet: "Dedicated to our duties, provide customers with satisfactory products and high-quality services". Product quality is strictly controlled from design to manufacturing, from installation to service. Providing customers with cost-effective elevator products also reflects our deep concern and solemn commitment to our social responsibility!

Relying on scientific and technological innovation, the company has successively obtained more than two hundred patents approved by the State Intellectual Property Office such as the "two-way dynamic solar photovoltaic elevator" in the scientific and technological innovation.

Hengda Fuji Elevator will achieve a win-win development with preferential prices and nanny-style services based on the concept of "cherishing fate, integrity, innovation, and gratitude". We work together to let thousands of households enjoy the safer, more environmentally friendly and comfortable elevators provided by Hengda Fuji Elevator.

恒达富士作为民族电梯品牌，加入中车交通“更上电梯”产业编队，以公司本能的科技创新研发和市场渠道资源，实现公司本级量和质的全面提升，立志成为百年企业，成为民族品牌标杆。

同时，恒达富士还将支持“更上电机”，打造中车交通“更上电梯”产业化平台，承担起中车交通高端电梯产品的研发、定制和安装维保使命，积极推动中华民族电梯品牌做大、做优、做强。

As a national elevator brand, HENGDA FUJI joins CRRC Transportation's "Upper Elevator" industry fleet. With the company's instinctive scientific and technological innovation, R&D and market channel resources, it achieves a comprehensive improvement of the company's level of quantity and quality, and is determined to become a century-old enterprise and a national brand. Benchmarking.

At the same time, HENGDA FUJI will also support "Elevator on the motor", build CRRC Transportation's "Elevator on Elevator" industrialization platform, undertake the mission of R&D, customization, installation and maintenance of CRRC Transportation's high-end elevator products, and actively promote the Chinese national elevator brand Bigger, better, stronger.



公司四期项目总投资近10亿元，占地面积近二百亩，总建筑面积达到8万多平方米，建有新型垂直电梯、自动扶梯、自动人行道6条全球先进的全自动化生产线和研发展示中心，智能化办公楼及内装10米/秒、近高150米的电梯试验塔。

Four stages of the project total investment nearly 1 billion RMB, covers an area of nearly two hundred mu, total construction area of 80000 square meters, has a new type of vertical elevators, escalators, moving walks, 6 sets of the world's advanced fully automated production line and r&d center, intelligent office building contains 10 meters per second, 150 meters high elevator testing tower.



中车城市交通有限公司致力于打造世界先进的城市绿色智能交通整体解决方案服务商和做杰出的区域战略性新兴产业发展组织者。

依托中车集团强大的品牌、技术资源优势 and 混合所有制机制活力，以市场为导向，技术与商业模式创新为驱动，迅速构筑起先进装备研发制造、产业投资与金融服务、城市捷运与旅游交通投资运营、智慧物流与移动商业、产业新城投资与运营、供应链资源管理、海外投资与项目管理等七大业务平台。与同济大学合作组建“同济大学中车捷运研究院”，打造企业中央研究院体系，三年跻身百亿规模。

CRRC Urban Transport Co., Ltd. is committed to building a world-leading service provider of overall urban green intelligent transportation solutions and an outstanding regional strategic emerging industry development organizer.

Relying on CRRC's strong brand, technological resource advantages and the vitality of mixed ownership mechanisms, market-oriented, technology and business model innovation as the driving force, the rapid construction of advanced equipment R&D and manufacturing, industrial investment and financial services, urban rapid transit and tourism transportation. Seven business platforms include investment operation, smart logistics and mobile commerce, industrial new city investment and operation, supply chain resource management, overseas investment and project management. Cooperated with Tongji University to establish the "CRRC MRT Research Institute of Tongji University" to build an enterprise central research institute system, which has reached the scale of tens of billions in three years.



# 引进国际先进设备 让“中国制造”影响世界

Introducing international  
Advanced equipments and make  
“made in china” affect the world

作为浙江省现有规模大、机器设备先进的现代化大型制造基地。  
公司引进了萨瓦尼尼等一系列世界先进的全自动化生产流水线，将全面实现工业4.0智能化生产，也彰显了企业在“机器换人”方面的坚实成果。  
实现了年产各类电梯50000台整机、5000套立体停车库及20000套电梯配件生产能力。

As a modern large manufacturing base which has the largest scale and the most advanced machine equipment in Zhejiang province, HENGDA FUJI Elevator introduced world's advanced automated production lines such as Salvagnini, will fully implemente 4.0 intelligent manufacturing , also reveals the solid results of enterprise in the field of "machine substitution", achieving the annual output of 50000 sets of all kinds of elevator machines, 5000 sets of parking equipments and 20000 sets of elevator accessories production capacity.



意大利进口萨瓦尼尼柔性钣金加工生产线  
Italy imports sarwar Nineveh flexible sheet metal processing production line



生产车间一角  
Workshop

质量是企业的生命，更是产品的生命。一丝不苟、精益求精是“恒达富士电梯”对产品质量孜孜追求和严格要求的贴切表述。

Quality is the life of an enterprise, but also the life of a product. Being meticulous and striving for perfection is an appropriate expression of "HENGDA FUJI Elevator"s pursuit of product quality and strict requirements.



德国KUKA机器人  
German KUKA robot



自动扶梯生产车间  
Escalator production workshop



## 人文优势

Humanistic advantage



### 创新人才机制，加强队伍建设

恒达富士电梯成立多年来，组建了一支行业内高水准的团队，充分激发员工创造性，共同谋划企业长远发展。未来，恒达富士电梯将继续执行撒网全球的人才储备计划，深挖电梯业技术研发人员，为企业未来的发展、布局奠定扎实人才、管理基础，持续为全球提供高品质电梯。

### Innovation Talent Mechanism, Strengthen The Team Construction

HENGDA FUJI elevator has been established for many years and has formed a high-level team in the industry to fully stimulate the creativity of employees and jointly plan for the long-term development of the enterprise. In the future, HENGDA FUJI elevator will continue to implement the global talent reserve plan, dig deep into the elevator industry technical research and development personnel, and lay a solid talent and management foundation for the company's future development and layout, and continue to provide high-quality elevators to the world.



## 创新世纪 共赢全球

Innovation century to win the world

一个企业的成功，不只在于产品的优质，更在于这个产品所属品牌的崇高价值。恒达富士深知“企业文化”对于品牌塑造的重大影响作用，于发展前期就建立了完善的文化体系，在良好的文化氛围下，恒达富士人兢兢业业，风雨共济，专心一致打造恒达富士电梯品牌。

Success of an enterprise lies in the superior quality. Furthermore, it is originated from supreme value of the product brand. HENGDA FUJI is firmly convinced that the enterprise culture is so significant in portraying a famous brand. Therefore in its early development, it already established the perfect culture system. With a sound cultural atmosphere, HENGDA FUJI people work diligently, share happy and sad moments together. We are engaged in building up "HENGDA FUJI" Elevator brand.

### 企业宗旨 | Enterprise Purpose

服务社会，发展自己  
Social services, develop own

### 发展理念 | Development concept

整合优势资源，开创多赢空间  
Integrate the advantage resources and open multi-win scale

### 企业精神 | Enterprise spirit

认真、诚信、感恩、结缘  
Sincerity, Integrity, Gratitude, Friendship

### 奉献精神 | Dedicated spirit

扶贫、赈灾、助残、兴业  
Poverty alleviation, Disaster relief, Disabled, Societe Generale





# 体系完善 满足所有要求

Perfect system meets all requirements

## 完美垂直交通解决方案

Perfect vertical transportation solutions

恒达富士电梯有限公司凭借世界专业的技术和严谨的制造工艺为人们提供优良的电梯及扶梯系统，以完全可靠的产品和极具竞争力的价格为客户创造独特的价值！

简约时尚的空间格调，极富人性化的设计理念融入产品，灵动高效，在低调中展现创意，彰显技术之美，细心考量运行舒适性，功能全面，每一次运载，都带来品味的享受，多层次多规格的产品满足于不同建筑高效的运载服务，为您的建筑上下运载灵动增辉！

HENGDA FUJI Elevator Co.,Ltd provide excellent elevator and escalator system for mankind with world profession technology and rigorous manufacturing process, create unique value for customers with reliable products and competitive prices!

It has the concise and fashionable space grade. The products merge with the richly humanized design concepts. It is flexible and effective. It shows innovation and high-tech in a light way. It carefully considers the comfortable travel with the comprehensive function. Every transport brings about the enjoyable grade. The multi-level and multi-specification of the products can satisfy the efficient transport services from different constructions. It adds glamour to up / down travel in your buildings!

城市客流交通解决方案 Urban passenger flow traffic solution plan		住宅 Residence	写字楼 Office building	酒店 Hotel	交通枢纽 Traffic hub	商场 Shopping center	医院 Hospital	家用 Home use	公共建筑 Public building	工厂 Factory
小机房乘客电梯 Small machine room elevator		•	•	•	•	•	•	•	•	•
无机房乘客电梯 Machine roomless elevator		•	•	•	•	•	•	•	•	•
观光电梯 Observation elevator		•	•	•	•	•	•	•	•	•
病床电梯 Bed elevator							•			
别墅电梯 Villa elevator								•		
载货电梯 Freight elevator			•	•	•	•			•	•
汽车电梯 Car elevator			•	•	•	•				
液压电梯 Hydraulic elevator			•	•	•	•		•		
杂物电梯 Dumbwaiter elevator		•	•	•		•	•		•	•
自动扶梯 Escalator				•	•	•	•			
自动人行道 Moving walk					•	•				

# 物联网、 互联网技术

Web of Things,  
Internet technology



## 产业升级

恒达富士电梯引领传统电梯产业升级，借助互联网信息技术的发展，重塑产业新形态，促使互联网深度融合传统电梯产业。

## Industrial upgrading

HENGDA FUJI Elevator leads the upgrading of traditional elevator industry, rebuilds new industrial shape by development of internet information technology, and promotes further integration of traditional elevator industry.

## 颠覆品牌

恒达富士电梯在中国及市场将全面实施“互联网+”的运营策略，颠覆市场品牌认知，为您提供更安全、更高效、更舒适的电梯乘坐空间。

## Overturn brand

HENGDA FUJI Elevator implements comprehensively Internet + operation in Chinese and global market, overturns marketing brand recognition, and provides you safer, more efficient and more comfortable elevator taking experience.

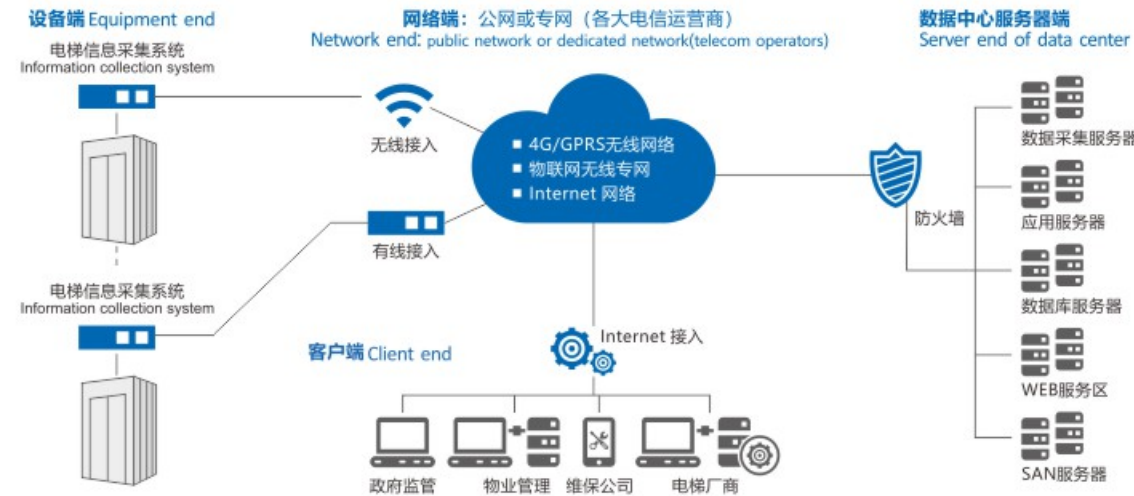



## 载誉启程辉煌再创

Set out with honor create glory again

在社会各界的关心、支持下，恒达富士电梯秉持创新精神，在电梯技术、外观设计、环保节能等方面取得了多项成果，并得到了电梯协会、政府部门的肯定，同时获得了政府部门颁发的新时代“四象八牛企业”荣誉称号。

Under the care and support of people from all walks of life, HENGDA FUJI Elevator uphold the spirit of innovation, has made many achievements in the elevator technology, appearance design, environmental protection and energy saving, etc, and received the affirmation of the elevator association and government department, at the same time obtained a license from the government of the new age "four elephants, eight cows enterprise" honorary title.



## 资质荣誉

HONOR OF QUALIFICATION

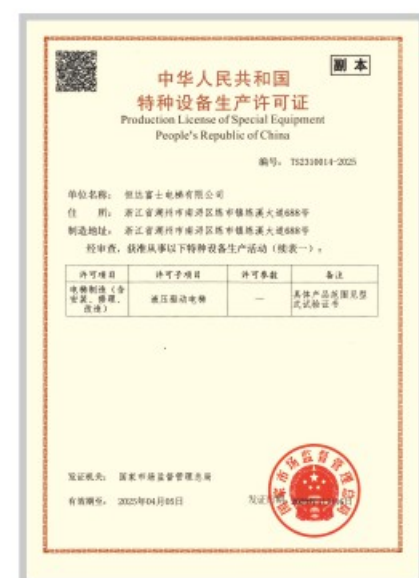
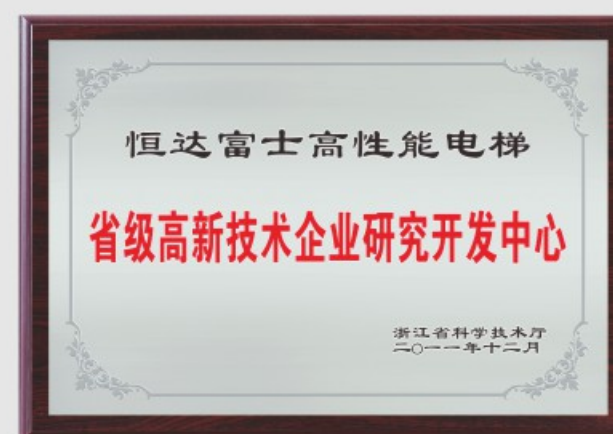



# SET OUT WITH HONOR CREATE GLORY AGAIN

## 资质荣誉

HONOR OF QUALIFICATION

建筑业企业资质  
浙江制造认证证书  
AAA信用等级  
安全生产标准化二级企业

- > Construction enterprise qualification
- > Zhejiang manufacturing certification
- > AAA credit rating
- > Safety production standardization secondary enterprise

知识产权管理体系认证证书  
2020年度全国政府采购电梯十佳供应商  
中国电梯协会会员证书  
“重合同守信用”企业  
自理报检单位备案登记证明书  
浙江省工业设计中心  
浙江省博士后工作站  
全国绿色制造企业荣誉称号

- > Intellectual Property Management System Certification Certificate
- > Top Ten Suppliers of National Government Procurement Elevators in 2020
- > Membership Certificate of China Elevator Association
- > "Contract-honoring and Promise-keeping" Enterprise
- > Self-care inspection unit registration certificate
- > Zhejiang Industrial Design Center
- > Zhejiang Postdoctoral Workstation
- > Honorary Title of National Green Manufacturing Enterprise

至今自主研发了200项专利技术，并完美的运用于电梯产品中，取得了举世瞩目的创新成果。

So far, 200 patented technologies have been independently researched and developed, and they have been perfectly applied to elevator products, and have achieved world-renowned innovative results.

## 获得18项发明专利

Obtained 18 invention patents

## 自主研发182项实用新型专利

Independent research and development of 182 utility model patents

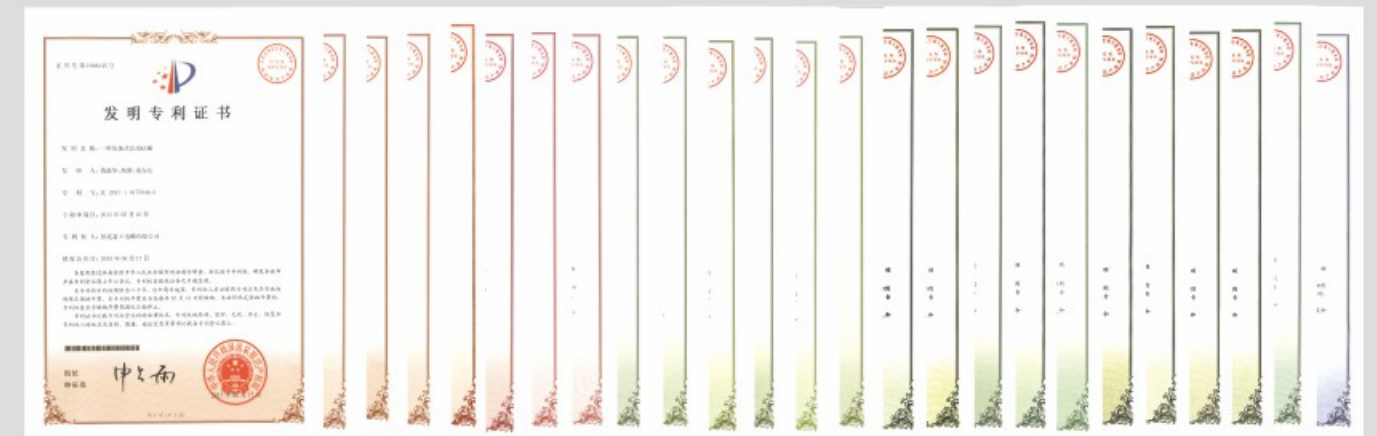
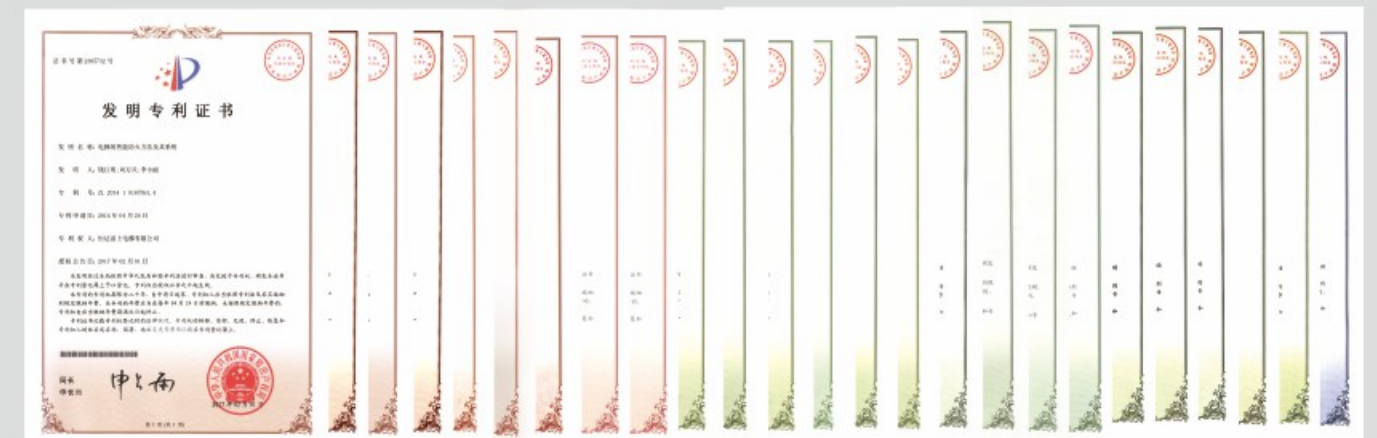

部分专利证书



# 工程业绩

## PROJECT ACHIEVEMENTS

国内工程

Domestic engineering



1-浙江 中烟杭州制造  
Zhejiang tobacco manufacturing in Hangzhou

2-上海 宝钢集团  
Shanghai Baosteel Group

3-上海 中成智谷文化创意有限公司  
Shanghai zhongcheng zhigu cultural creativity co. LTD.

4-首都钢铁集团  
Capital Iron and Steel Group

5-江苏 中扬置业股份有限公司  
Jiangsu Zhongyang Real Estate Co., Ltd.

6-江苏 苏州市社会福利总院  
Jiangsu suzhou social welfare general hospital

7-山东 莒南北高铁站  
Shandong Luannan North High-speed  
Railway Station

8-山东 莱阳和兴缘项目鸟瞰  
Shandong Aerial view of Laiyang Hexingyuan project

9-安徽 宣城市客运总站  
Anhui xuan city passenger terminal

10-安徽 合肥农产品国际物流园  
Anhui Hefei Agricultural Products International Logistics Park

11-安徽 六安图书馆  
Lu'an Library

12-广西 九州家园  
Guangxi Kyushu home



# 工程业绩

## PROJECT ACHIEVEMENTS

国内工程

Domestic engineering

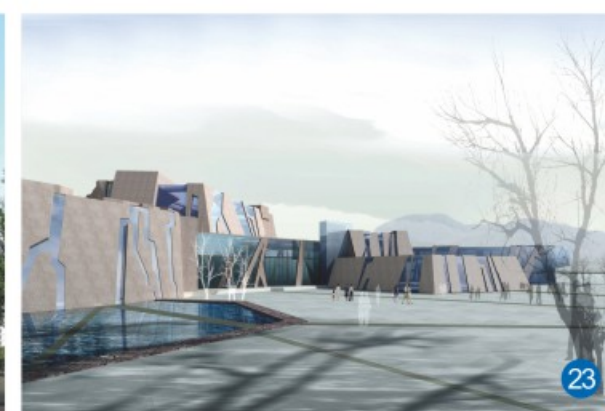

13-海南 景园悦海湾  
Hainan jingyuanyue bay

14-海南 金鹿工业园  
Hainan Jinlu Industrial Park

15-河南 禹州高铁站效果图  
Henan Yuzhou high-speed rail station renderings

16-河南 郑州 宏基房地产开发有限公司  
Zhengzhou Acer Real Estate Development Co., Ltd.

17-湖南 湖湾世景  
Hunan Lake Bay scenery

18-湖南 长沙宏大房地产  
Changsha, Hunan ambitious real estate

19- 内蒙古 呼和浩特天骄西岸花园  
Inner Mongolia Hohhot Tianjiao West Bank Garden

20-北京 固安大卫城  
Beijing Gu'an David City

21-天津 北辰区北仓示范小城镇项目  
Beichen District, Tianjin Beicang demonstration small town project

22-重庆 九龙西苑  
Chongqing Kowloon West Court

23-重庆 自然博物馆  
Chongqing Natural Museum

24-重庆市渝北区人民医院  
Chongqing Yubei District People's Hospital

25-西藏 拉萨雅砻阳光花园沿街  
Tibet Lhasa Yara Sunshine Garden along the street



# 工程业绩

## PROJECT ACHIEVEMENTS

国内工程

Domestic engineering

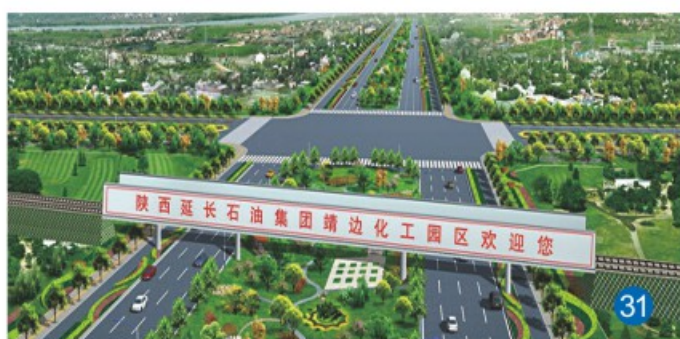

26-甘肃 酒泉市 党河流域水资源调度  
管理及生态监测中心  
Water Resources Dispatch Management and Ecological  
Monitoring Center of Jihe River Basin in Jiuquan City

27-甘肃 天水·山水嘉园  
Gansu Tianshui · landscape Jiayuan

28-甘肃 天水 开元  
Tianshui Kaiyuan

29-甘肃 敦煌华夏国际大酒店  
Gansu dunhuang huaxia international hotel

30-陕西 天豪实业发展有限公司  
Shaanxi Tianhao Industry Development Co., Ltd.

31-中煤陕西榆林能源化工有限公司  
China Coal Shaanxi Yulin Energy Chemical Co., Ltd.

32-新疆 阿图什通程大厦  
Atushi Building

33-青海 藏区妇幼保健计生服务中心  
Qinghai Tibetan Maternal and Child Health Family  
Planning Service Center

34-青海 同创置业有限公司  
Qinghai Tongchuang Real Estate Co., Ltd

35-黑龙江 庆龙房产  
Gansu aging home

36-黑龙江 鸡西市 东升花园、森林名苑  
Jixi Dongsheng Garden, Forest Name Garden

37-辽宁 鞍钢公寓小区项目  
Liaoning anshan apartment complex project

38-吉林 中涵名都城  
Jilin in the name of the city

39-吉林 坤博房地产开发有限公司  
Jilin kunbo real estate development co. LTD.



# 工程业绩

## PROJECT ACHIEVEMENTS

国际工程

International engineering



40-Ukraine

43- Mr. Faisal' s Cousin

46-Muscat International Airport

49-Uganda's tallest building

52-Karachi ,Pakistan

55-Malaysia Jetty port

41-Sheik Adein Brothers

44-Altadamon Bank

47-JAFZA Government High-end Residential Project in Dubai

50-President' s house

53-Indonesia batam MALL

42-ERIN TOWN Mongolia

45-Brazil international Airport

48-Brazil OscarFreire building

51-Seoul ,korea 92-4 Cheongdam-dong, Gangnam-gu,seoul Korea

54-Family Buildings of Rawalpindi Army Forces, Pakistan



56-Bank Of Sudan

59- Astro Complex

62-The richest man in Thailand

65-AI-Mansor Mall

68-Mzizima Residential Tower

57-Australia Wel Shpool 123 Kurnall Road Welshpool Wa 6160

60-Tirana , Albania Elia shpk

63-The-Bridge-Cambodia

66-Karachi South City

69- Beirut-Badaro building

58-Panari Hotel

61-Laos World Trade Center Phase I

64-Vientiane Laos new city tower

67-Lahore Revolving Hotel

70-Tanzania-Zizhima Building T2



## 全程服务 让心与心更靠近

Full service  
Heart-to-heart connection

### • 构建全国性的服务网络

Construct national service network

### • 组建专业的服务团队

Organize the most professional service team

### • 定期对电梯配件进行检查

Make regular inspection over elevator accessories;

### • 发生状况，无论何时，保证尽快赶到现场

Whenever the situation occurs, ensure to arrive at the scene as soon as possible

恒达富士依靠丰富的专业经验、专业的技术及先进的手段，对所出产的电梯和自动扶梯进行科学的保养；在全国服务网络内确立24小时、365天的紧急对应体制，为客户提供专业、快速、周到的维保服务。

HENGDA FUJI maintains elevators and escalators rely on abundant professional experience and profession technology and advanced means.

Establish 24 hours, 365 days of emergency response system in the national service network, to provide professional, fast and thoughtful maintenance services.

## 服务中心

Service Center

始于客户的土建，直至产品的终身使用年限，恒达富士电梯全程提供贴心的精细化服务。

From the customer's civil construction to the lifetime of the product, HENGDA FUJI elevators provide intimate and refined services throughout the entire process.



## 舒心服务 满意相随

Comfortable service makes you satisfied

单凭高品质的产品不足以确保电梯安全与无故障地运行。

恒达富士深知电梯行业的金科玉律——三分品质，七分服务，只有强大而完善的服务，才能保障电梯真正零故障运行。

Depending only on products with superior quality is insufficient to ensure safe operation of elevator without malfunction.

HENGDA FUJI understands further rules in elevator industry—quality occupies 30% and service occupies 70% Only through powerful and perfect service, can elevator realize operation without malfunction.

## 覆盖全国的售后服务网络

The nation wide after-sale service network

恒达富士电梯在国内各主要城市均设有分支机构，为当地客户做出第一时间的响应及快捷的备件供应。

HENGDA FUJI Elevator has set up many branches in the main domestic cities, providing the first time response and spares supply to local customers.

## 24小时急修服务

24-hour call-out service

恒达富士电梯为紧急排除故障而特设的24小时客户热线，我们将竭力为您提供服务。

HENGDA FUJI elevator has a special 24-hour customer hotline for emergency troubleshooting. We will do our best to provide you with services.

## 监控网络

Monitoring and control network

恒达富士电梯定期派员对您设备的运行状态进行检测，将使您的设备得到专业的保养。

HENGDA FUJI elevator regularly sends personnel to inspect the running status of your equipment, which will enable your equipment to be professionally maintained.